

JOIN THE HUNT

NEAA National 2025

2025 National Events Week

(June 9th - June 14th 2025)



Information Booklet

<u>Contents</u>	<u>Page</u>
Welcome	2
Location / "Logo" Thank you	3
"Tentative" Schedule	4
Committees & Volunteers	5
Competition Events	6
Volunteers Needed	7
Trophy Donations	8-9
Reserved Grooming	10
Annual Meeting / Seminar	11
Breeder's Showcase	12
Memorial Luminary / Reception	13
NEAA Awards Banquet	14
Catalog Advertising	15
Silent Auction / Raffle	16
Purina Farms Concessions	16
Merchandise Store	17
Host Hotel Information	18
RV Parking Information	19-20
Vendors / Official Photographer / Show Secretary	21
Veterinarians	22
All-in-One Form	23-25
Gray Summit Information	26

**National Specialty & Regional Specialty
 Junior Showmanship
 Conformation & Sweepstakes**
"Best of the Best" Invitational
All Breed Agility Trial
**Two All Breed Obedience, Rally
 & Scent Work Trials**
Annual Awards Banquet
NEAA Annual Meeting
Breeder's Showcase
Seminar





Purina Farm & Purina Events Center
500 William Danforth Way
Gray Summit, MO 63039

Online orders open March 15, 2025
neaanational.com
Additional information and updates
can be found at
neaanational.com





You are invited to ...

“Join the Hunt”

NEAA National Specialty Week

June 9th – 14th 2025

**Purina Farms
Gray Summit, MO**



JOIN THE HUNT
NEAA National 2025

This annual gathering allows us to catch up with old friends, make new friends, and share our love of our “Great Gray Dogs”.

The week will kick-off with Performance Events on Monday, Tuesday & Wednesday

All-Breed Agility Trial

Two All-Breed Obedience Trials

Two All-Breed Rally Trials

Two All-Breed Scent Work Trials.

Conformation Events will commence Thursday and conclude Saturday with the awarding of the 2025 National Specialty Winner.

Conformation Events include:

*Regional / National Puppy & Veteran Sweepstakes
Regional / National Specialty & Junior Showmanship
“Best of the Best Invitational Competition”*

Social & Educational Events include a *Welcome / Annual Meeting, Educational Seminar, Veterans Reception, Memorial Luminary Walk, Awards Banquet and Raffle.*

This year have added a “Breeder’s Showcase”.

This is your opportunity to promote your Breeding program and evaluate other lines to assist in your plans to protect and preserve our breed





NEAA has elected to return to Purina Farms in Gray Summit Missouri for our 32nd Norwegian Elkhound National Specialty.

Purina Farms is a full-service dog event destination and has established a reputation as an extraordinary event center.

NEAA would like to acknowledge and thank ...

Kari Olson
for the original art
and

Kristin Wehking
for the layout and design

of the logo for our
32nd National Specialty

“Join the Hunt”



JOIN THE HUNT
NEAA National 2025





NEAA 2025 National Specialty Show Events & Information Brochure



Tentative Schedule of Events

Start times will be set once Entries Close 5/21/2025



NEAA
Norwegian Elkhound
Association of America

Day	Time	Event	Location
Monday June 9	AM	<i>Agility First Walk Through</i>	Great Hall
		All Breed Agility Trial	Great Hall
Tuesday June 10	AM	All Breed Obedience Trial (National)	Great Hall
		All Breed Rally Trial (National)	Great Hall
	PM	All Breed Rally Trial (Regional)	Great Hall
		All Breed Obedience Trial (Regional)	Great Hall
Wednesday June 11	AM	All Breed Scent Work Trial 1	Service Center
		All Breed Scent Work Trial 2	Service Center
	PM	Education Seminar	Founders Hall
	6:30pm	Welcome Reception	Founders Hall
	7:00pm	Annual Meeting	Founders Hall
Thursday June 12	AM	Regional Sweepstakes	Gateway Hall
	AM	Regional Junior Showmanship	Gateway Hall
		Regional Conformation	
	AM	Class Dogs/Class Bitches	Gateway Hall
		Veteran Dogs/Veteran Bitches	
	PM	Best of Breed	Gateway Hall
	6:30pm	Cocktails	Founders Room
	7:00pm	Annual Awards Banquet	Founders Room
Friday June 13	AM	National Puppy Sweepstakes	Gateway Hall
	AM	Best of the Best Judging	Gateway Hall
	PM	Breeder's Showcase	Gateway Hall
	6:30pm	Reception	Founders Room
	7:00pm	National Junior Showmanship	Founders Room
	7:15pm	National Veteran Sweepstakes	Founders Room
		Best of the Best Award Celebration	
Saturday June 14		National Conformation	Gateway Hall
	AM	Class Dogs/Class Bitches	
		Veteran Dogs/Veteran Bitches	Gateway Hall
	PM	Best of Breed	
		Best Bred by Exhibitor	
		Stud Dog	
	Brood Bitch		
	Generations		
	Brace		
	PM	Reception / Judge's Comments	Founders Room





COMMITTEES & VOLUNTEERS

National Show Coordinator
Performance Events Coordinator

Ken Walker
Pam Johnson

Conformation Chair
Agility Chair
Obedience Chair
Rally Chair
Scent Work Chair

Cathy Chase
Linda Syner
Renee Schmidt
Renee Schmidt
Holly Lewis

Chief Ring Steward

Cathy Chase

Trophies
Ribbons
Judges Transportation
Judges Hospitality

Kim Leslie
Kim Stopyak
Lisa & Michael Uxa

Awards Banquet
Veteran Sweepstakes /
“Best of the Best” Reception

Bev Evans / Debbie Walker
Kathy Cambo / Debbie Walker

Best of the Best
Breeder’s Showcase
Memorial Luminary
Seminar
Judge’s Education

Kathi Molloy / Kathy Cambo
Holly Lewis / Ken Walker
Wendy Vice-Wiley
Debbie Walker / Connie Schulte
Ed Hall / Debbie Walker

Reserved Grooming
Merchandise
Raffle
Vendors
Welcome Bags
Catalog Advertising
Ring Decorations

Lori Webster
Kristin Wehking
Ken Walker
Denise Bristol / Stephanie Braun
Ken Walker
Mary Albee / Leslie Trapnel

Publicity Book
National Webpage

Ken Walker
Mary Albee

RV Parking

Purina Farms / Ken Walker

Emergency Responder

Kim Chisholm





Performance Events

NEAA is holding *All-Breed Performance Events*
(Agility, Rally, Obedience, & Scent Work)

*Norwegian Elkhounds will compete with all breeds,
but will offer Rosettes for Elkhounds only.*

*High in Trial awards for Elkhounds will be awarded as in all previous National
Performance Events.*



Conformation Events

*Regional & National Specialties,
Puppy, Senior and Veteran Sweepstakes*

*Recent Specialty Best of Breed winners will again be invited to
compete to be awarded the
“Best of Best”.*

“Our children are our future”
Be sure to encourage our “**Junior Showmanship**” competitors.





VOLUNTEERS NEEDED for PERFORMANCE EVENTS

We need your help!

NEAA is holding ALL-BREED Agility, Obedience, Rally and Scent Work Trials.

These ALL-BREED trails will help offset the cost of our National Specialty Week.

Agility Trial Volunteers

We ALWAYS need volunteers to help with equipment and setup for the agility trial. No experience necessary.

Come join in on the fun!

Contact Linda Syner at Jagman3@comcast.net



Obedience and Rally Trial Volunteers

Ring Stewards needed. No experience necessary.

Come join in on the fun!

Contact Renee Schmidt at chiefdogz@aol.com

Scent Work Trial Volunteers

FIRST TIME for HOLDING ALL-BREED SCENT WORK!

Do you have experience in:

Gate Stewarding, Set up, Timer, Registration, Ring Stewarding?

Are you ready to LEARN!!!

Contact Holly Lewis at holly.lewis603@gmail.com





Trophy Donations

Your donations enable the Club to purchase the trophies and ribbons that mark the wins at the National & Regional Specialty Conformation & Performance Events.

Whatever the amount, your gift is appreciated.

We invite you to dedicate your donation in memory, in thanks, or in recognition of a kennel, person, or dog.

Be sure to complete the online dedication form or email to neanational@gmail.com

Our patron list appears on a feature page of the catalog, along with your special dedications!

Please note In order to be listed in the catalog your dedications must be received by May 21, 2025





Reserve your Trophy and pay online at neaanational.com or submit your request on the All-in-One Form.

We will do our best to honor a specific trophy request, but may need to move donation to another trophy, since some requests are by mail and may be a duplicate request.

<u>National Specialty</u>	<u>Amount</u>
Best of Breed	\$100
Best of Opposite Sex	\$75
Best of Winners	\$50
Select Dog	\$50
Select Bitch	\$50
Winners Dog	\$50
Reserve Winners Dog	\$40
Winners Bitch	\$50
Reserve Winners Bitch	\$40
First in each class	\$30

<u>Regional Specialty</u>	<u>Amount</u>
Best of Breed	\$100
Best of Opposite Sex	\$65
Best of Winners	\$50
Select Dog	\$50
Select Bitch	\$50
Winners Dog	\$50
Reserve Winners Dog	\$30
Winners Bitch	\$50
Reserve Winners Bitch	\$30
First in Each Class	\$30

<u>National Junior Showmanship</u>	
Best Junior Handler	\$50
First in each class	\$20

<u>Regional Junior Showmanship</u>	
Best Junior Handler	\$40
First in each class	\$20

<u>Obedience Trial</u>	<u>Amount</u>
High in Trial	\$75
High Combined (Open B & Utility)	\$75
First in each class	\$30

<u>Scent Work Trial</u>	<u>Amount</u>
High in Trial Advanced	\$50
High in Trial Excellent	\$50
High in Trial Master	\$50
High in Trial Novice	\$50

<u>Agility Trial</u>	<u>Amount</u>
High Scoring in Trial	\$75
First in each class	\$30

<u>Rally Trial</u>	<u>Amount</u>
High Combined Rally (Advanced B & Excellent B)	\$75
High Combined Triple Score (Advanced B, Excellent B, Master)	\$75
First in each class	\$30





Reserved Grooming Space

NEAA is offering 5x10 Grooming Spaces for \$40.

Grooming Space is LIMITED.

The grooming area will be available for setup between 3:00pm and 6:00pm, Tuesday June 10th; and between 6:00am and 6:00pm on Wednesday June 11th.

You must reserve and pay online at neaanational.com.

There will be a small amount of unreserved grooming space available. In this area, crates must be side-by-side in 5-foot designated rows. If needed, some crates may need to be double-stacked in the unreserved or day crating area.

NO DOGS WILL BE LEFT IN THE BUILDING OVERNIGHT.

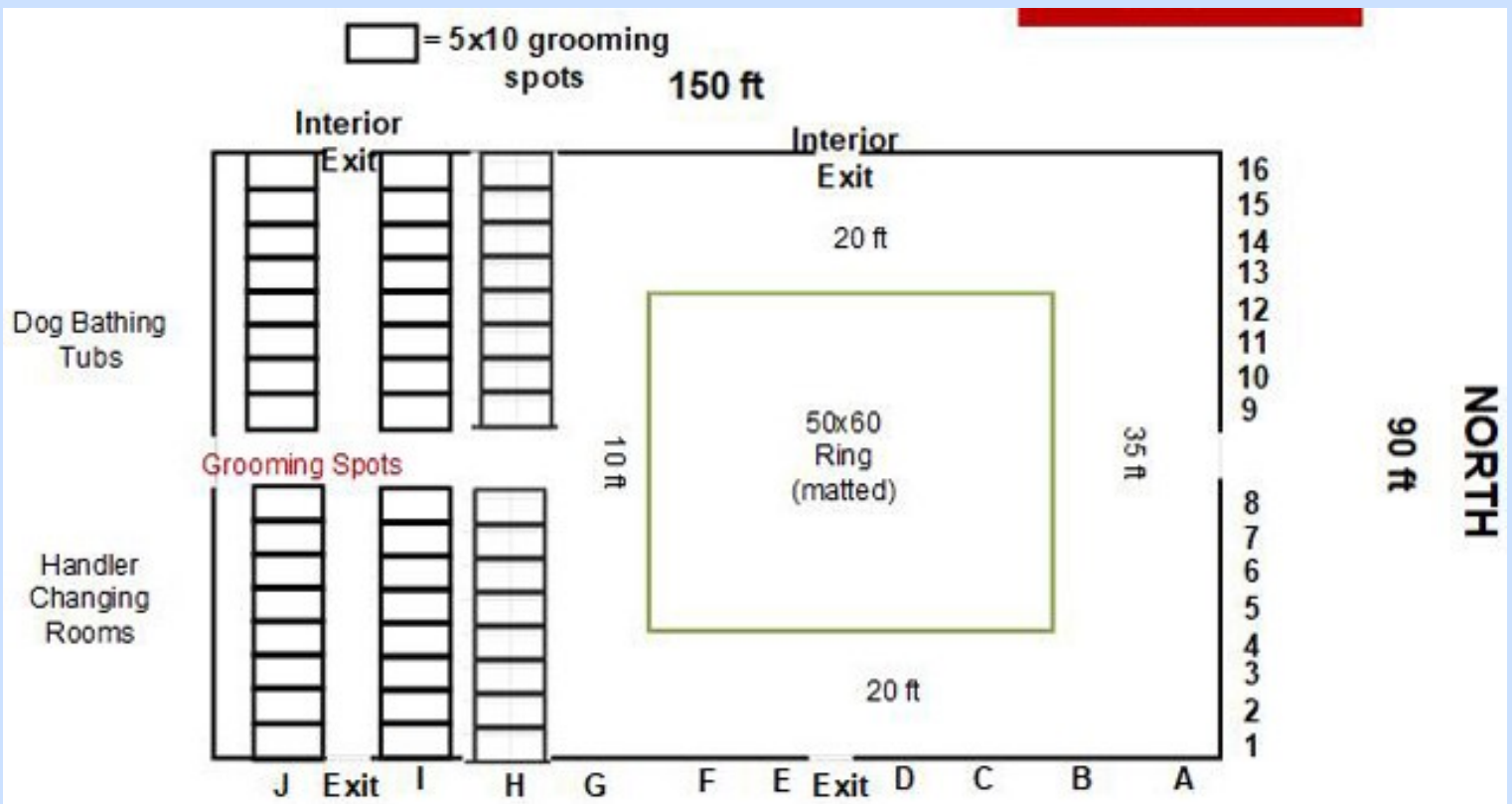



**Be sure to attend the
Annual Membership Meeting**

**Come and pick up your “Welcome Bag”
Meet and Great Old and New Friends**

**Take advantage of the opportunity to have input
into your Association**

Enjoy some snacks!



**Educational Seminar
“Beginning Conditioning for your dog”
Connie Schulte**

It is easy to keep young active dogs in good shape but once they slow down from showing or even during ‘off season’, just like us, dogs lose muscle.

Come join us for an interactive educational experience where you will learn exercises to do with your dogs of all ages. The exercises will involve little to no equipment so getting started won’t be difficult. We will not be covering higher levels of fitness that requires additional equipment that you may be seeing on social media.

Please bring your dog, treats, and water for them, and a chair for you if needed. This will be interactive, so you will be on the ground with your pet or we can modify and have you work from a chair.

There will be question and answer time so you will be able to ask any specific questions you have about your pet or exercises to address specific issues.

Connie Schulte, DPT, CCRP has a doctorate in physical therapy and is certified in canine rehabilitation. She spent her early career treating people, but has been treating pets exclusively for the past 12 years. Canine fitness is a passion of hers especially as applied to older dogs.





***We invite you to participate in the
2025 Norwegian Elkhound
Breeder's Showcase***

Friday Afternoon in the Gateway Hall

This will be an exciting informal event to promote you kennel and breeding stock.

Spaces will be assigned in the Gateway Hall to set your dogs up on a table while others go around and get their hands on them.

We encourage people to provide pedigrees, OFA testing, DNA analysis, other pertinent health information and information on the animal's previous breedings. Share what future litters you may be planning.

We are hopeful that this event will allow newcomers to learn more about the breed and further relationships among our peers.

A special "Breeder's Showcase" section, for showcase participants will be included in the National Catalog.

This section is offered at a special price of \$35 per page. This is your chance to promote your breeding stock, frozen semen and future breedings.

Must include pedigrees and health information in this section.

Email completed Ad page in .jpg format or submit your ad copy and photos as separate files.

(.jpg for photos and .doc for ad copy)

Email to neaanational@gmail.com

(Note Breeder's Showcase in subject line)





Memorial Luminary

Celebrate you Norwegian Elkhound friends, breeders, or mentors of the past.

Memorialize your heart dog, your foundation Elkhound, or a great contributor to the breed with a luminary to be displayed during the National week.

Each includes an 8x10 sheet with information and/or photo for each memorial



\$25 for first memorial
\$10 for each additional

Semi Formal Veterans & Best of the Best Reception & Celebration

Friday Evening

We will be hosting a Reception to celebrate our **Veterans, the “Best of the Best” and Junior Handlers.**

The evening begins with **cocktails** (cash bar) and **Hors D’Ouvres** Followed by the National Specialty **Junior Showmanship** competition, **Veteran’s Sweepstakes**, and end the evening crowning the **“Best of the Best”**

Don’t miss this celebration of the our Juniors (the future breeders and handlers), our beloved Veterans, and our Specialty Best of Breed winners.



Semi formal attire is encouraged.





Celebrate our members that are recognized for their accomplishments in and out of the show ring.



NEAA Annual Awards Banquet

Thursday June 12, 2025 - 6:30pm
Founders Room at the Purina Event Center

Buffet includes

HARVEST GARDEN SALAD

Mixed Harvest Greens, Grape Tomatoes, English Cucumbers, Garlic Croutons, Shaved Parmesan Cheese & Red Wine Vinaigrette

BRAISED BEEF BRISKET

Slow Braised Brisket of Beef with Roasted Tomatoes

GOURNAY STUFFED CHICKEN

Breast of Chicken filled with Fresh Gurney, Spinach, Sundried Tomato

WHOLE ROASTED PETITE POTATOES

Petite Potatoes with Garlic and Fresh Herb

HARICOT VERTS

Sauteed Petite Green Beans with Sea Salt and Cracked Black Pepper

NEW YORK STYLE CHEESECAKE

**Beverage Station with Freshly Brewed Iced Tea
& Regular and Decaffeinated Coffee**

CASH BAR SERVICE

\$53.00 per person

**Make your Reservations online at
neaanational.com or through the All-In-One Form.**

Special diet requests:

Contact: Debbie Walker—djwalkerneaa@bellsouth.net





Catalog Advertising

Advertising Deadline **May 21, 2025**

Full Page Catalog Ads will be 5: x 8”

Full Page (one photo)	\$ 45 **
Additional Page (full page / same advertiser / one photo).....	\$ 45
Additional Photos (each)	\$ 5
Half Page (one photo)	\$ 20
Quarter Page (no photo*)	\$ 10

(*Breeder / Kennel Listing / “In Memorial”)

**** A FREE WEB AD IS AVAILABLE WITH A PAID FULL PAGE CATALOG AD (a \$45 savings)**

NEAA reserves the right to reject any advertising and disclaim any responsibility for accuracy of ad contents.

Email completed ad in .jpg format
or

Submit your ad copy and photos as separate files.
(.jpg for photos and .doc for ad copy)

neaanational@gmail.com
(Note Catalog Ad in subject line)

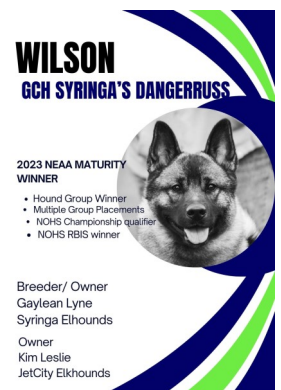
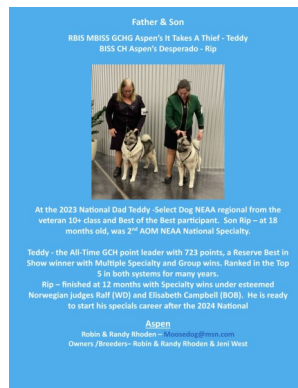



Silent Auction & Raffle

Silent Auction & Raffles are fun!

Every year the NEAA strives to bring you a bigger and better Raffle.

This year we are relying on you to help us. We need lots of wonderful items to be donated as prizes to help us reach our goal.

Themed baskets are always popular, whether filled with state or regional foods, spirits, or souvenirs.



Concessions

The Checkerboard Café, adjacent to the Great Hall, provides food service at all shows. A nice little cafe in the event center at Purina Farms.

Open for breakfast & lunch.

They provide free refills on ice, soft drinks, and iced tea each day.

The Checkerboard Café is recommended over leaving the dog show to drive to a restaurant.

No outside food is allowed in the Purina Event Center.





JOIN THE HUNT

NEAA National 2025



AMERIPRINT

APPAREL & PROMOTIONS

ORDER ONLINE AT: [HTTPS://AMERIPRINT-APPAREL.PRINTAVO.COM/HOME/NEAA NATIONALS2025](https://ameriprint-apparel.printavo.com/home/neaa-nationals2025)
Store Opens: April 14, 2025 - May 14, 2025

WWW.AMERIPRINTAPPAREL.COM
KRISTIN@AMERIPRINTAPPAREL.COM

For Items picked up at Nationals there is NO shipping charge. All items shipped will arrive after the events week.
Please contact Kristin Wehking with any questions





HOST HOTEL



Holiday Inn Saint Louis West At Six Flags
4901 Six Flags Road
Eureka, MO 63025

NEAA RATE \$139.95+ tax per night
(one to four persons)
with 2 queen beds

\$35 one-time non-refundable pet fee
per room per stay;
maximum four dogs per room

Specify: **Group: "Norwegian Elkhound Association of America"**

Reservations will be made by calling the hotel direct at **636-938-6661** and identifying the group name: **"Norwegian Elkhound Association of America"**

NEAA Room Block will be held until May 8, 2025

Approximately 1 month prior all guests with this group will pay a \$100.00 deposit that goes towards the balance of their stay.

Cancellations less than 2 weeks prior to arrival, this deposit is non-refundable.

Check-in 4:00 p.m.; check-out 11:00 a.m.

Dogs are always to be leashed when outside a guest room. Dogs left unattended in a guest room must be secured in a crate. Plastic sheeting should be placed under each crate in the guest room.

Exhibitors are expected to maintain their premises & their dogs (both at hotels & on the show grounds) in a quiet, clean & well kept manner.

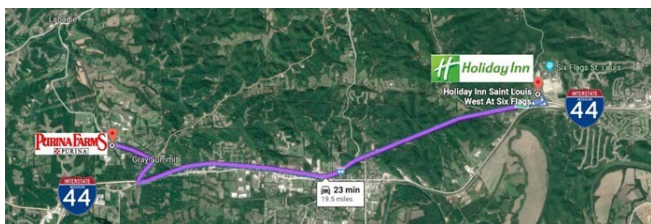

Directions from Hotel to Purina Farms Event Center 12 min (9.8 miles)

Holiday Inn Saint Louis West at Six Flags
4901 Six Flags Rd, Eureka, MO 63025

Get on I-44/US-50 W from Allenton Rd
2 min (0.4 mi)

Follow I-44/US-50 W to MO-100 E/Old Rte 66 E in Gray Summit.

Take exit 253 from I-44/US-50 W
7 min (8.0 mi)

Take Hwy Mm to William Danforth Way
3 min (1.4 mi)

Purina Farms
500 William Danforth Way, Gray Summit, MO 63039





RV PARKING AT PURINA FARMS

There is nothing better than staying on site at Purina Farms in the RV Parking. Purina Farms has full service amenities. Service Center that is open 24/7. Inside the Service Center you'll find dog-bathing tubs and showering facilities. Outside, there are two separate fenced-in, well-lit yards for exercising dogs.

All RV spaces have full hookups with 50 amp power, water and sewer hookup.

The nightly charge is

\$50/night (Row A), \$45/night (Row B) and \$40/night (Rows C & D).

There is no guarantee of site assignment.

Prepare to have extra sewer hose as your hookups might be on the opposite side than your tank.

The first night of your overnight camping reservations for the Norwegian Elkhound Association of America Nationals must start no earlier than **June 8, 2025** and must end by **10a.m. on June 15, 2025.**

Email the RV request form to rvparking@purina.nestle.com

(Form on following page)

Emailed requests are preferred.

If mailing, send the request to

***“Purina Event Center, ATTN: RV engagement specialist,
300 Checkerboard Loop, Gray Summit, MO 63039”***

All requests must be RECEIVED by **May 28, 2025.**

If confirmed, you will receive an email confirmation, including a payment link. Full payment by credit card must be received before the space can be finalized.

Check-in time is 3p.m. on the arrival date shown on your reservation confirmation.

Check-out time is **6p.m.** if you depart **May 11, 2024**

Check-out time is **10a.m.** if you depart **May 12, 2024**

Spaces are refundable if cancelled more than 3 days out from the arrival date listed on the reservation confirmation.

Otherwise, no refunds will be given. Spaces are non-transferable.

Call (866) 979- 2488 or email rvparking@purina.nestle.com with any overnight camping questions.

Please see overall overnight camping guidelines [here](#)

See the Purina Farms map featuring the locations of the 2 RV lots on property - [here](#)

See the Full-Service Purina Event Center RV Lot - [here](#)

View general guest rules - [here](#)





RV Request Form

The first night of your overnight camping reservations for the Norwegian Elkhound Association of America must start no earlier than June 8, 2025 and must end by 10a.m. on June 15, 2025. Please email** this request form to rvparking@purina.nestle.com All requests must be RECEIVED by May 28, 2025 in order to be considered. If confirmed, you will receive an email confirmation, including a payment link. Full payment by credit card must be received before the space can be finalized. Check-in time is 3p.m. on the arrival date shown on your reservation confirmation.

- Check-out time is 6p.m. if you depart June 14, 2025
- Check-out time is 10a.m. if you depart June 15, 2025

* Water is not available in the Full-Service Purina Event Center RV lot from approximately November 1 through April 14. Due to this, the nightly fee in this lot will be reduced by \$5.

**Emailed requests are preferred. If mailing, send the request to "Purina Event Center, ATTN: RV engagement specialist, 300 Checkerboard Loop, Gray Summit, MO 63039"

Contact us at rvparking@purina.nestle.com or (866) 979-2488 with any questions about overnight camping in the Purina Farms RV lots.

Name _____

Address _____

City _____ State _____ Zip _____

Cell _____

Email _____

Event Affiliation: **Norwegian Elkhound National** (or list here if other) _____

Type of Vehicle (motorhome, travel trailer, fifth wheel) _____

Length of Vehicle/Equipment (unhooked) _____

RV License Plate # and State _____

Rental or Owned _____

If rented, name of the supplier (Rental units must be picked up/dropped in accordance with reservation dates)

Requested date of arrival _____ (can arrive starting at 3p.m. on this day)

Requested date of departure _____

of nights requested _____

Please put an X next to your preference below. There is no guarantee of site assignment.

Full Service Event Center RV Lot

Row A Premium Parking..... \$ 50/night _____

Row B Premium Parking..... \$ 45/night _____

Rows C & D \$ 40/night _____





Vendors

We are hoping to have new and exciting vendors, as well as those we have come to expect and look forward to seeing every year.

Vendor Booths are a 10 x 10-foot space at a cost of \$125 per space and includes a table plus electricity. Vendor space will be in the Gateway Hall and will be available for set up on Tuesday, May 9th.

Each Vendor may submit a JPEG image (no larger than 1250x1250) to Ken Walker for inclusion on the NEAANATIONAL.COM webpage and inclusion in the Specialty Catalog.

Per Purina Rules:

No dog food or treats that would be considered competitive with Purina Products.

Vendor Chair: Ken Walker – neaanational@gmail.com (864) 915-7426

Official Photographer



Hounds in Motion Photography by **Tori Lee**, is a freelance photographer based out of Missouri. Tori says

“I photograph a variety of canine-related events with a focus on ringside photography. Win photos, ringside, performance, private portrait sessions, you name it. If there is a dog involved (or animals in general) I will gladly point my camera at it!”

NEAA Events Secretary

Christine Allen
NEAA Show/Trial Secretary
322 Tooley Branch Road
Westmoreland, TN 37186
(615) 406-8220



<https://run4funtn.net/events/>





Veterinarians

Pacific Animal Hospital

450 West Flier Drive
Pacific, MO 63069
(636) 257-2100

Hours:

Monday	7 AM–6 PM
Tuesday	7 AM–5 PM
Wednesday	7 AM–6 PM
Thursday	7 AM–6 PM
Friday	7 AM–5 PM
Saturday	7 AM–12 PM
Sunday	Closed

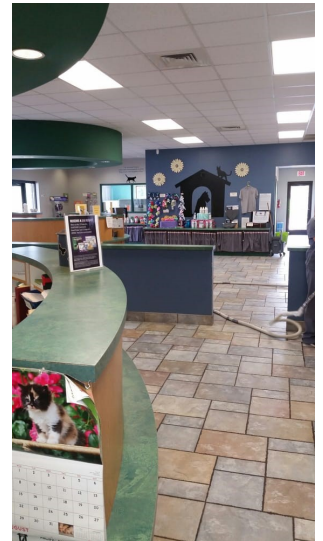

Directions from show site:

- Exiting the Purina Farms facility, turn right on Highway MM.
- Turn right on Highway 100.
- Cross over I-44
- Turn left on US-66 Osage Road for 2.7 miles.
- Turn right on Flier Drive.
- Pacifica Animal Hospital Clinic is the first building on right.

Veterinary Specialty Services

1021 Howard George Dr,
Manchester, MO 63021
(636) 227-9400
Open 24 Hours

Directions from show site:
(24.3 miles)

Get on I-44 E/US-50 E from Hwy
Mm and Old Rte 66 W
(1.6 mi)

Follow I-44 E/US-50 E to MO-141 N in Meramec Township. Take exit 272 from I-44 E/US-50 E
(18.9 mi)

Follow MO-141 N to Howard George Dr in Manchester
(3.8 mi)





2025 NEAA NATIONAL SPECIALTY SHOW ALL-IN-ONE FORM

Catalog Advertising

Email completed ad in .jpg format
or
Submit your ad copy and photos as separate files.
(.jpg for photos and .doc for ad copy)

neaanational@gmail.com
(Note Catalog Ad in subject line)

Send to:
Ken Walker
208 Grey Rd Pelzer, SC 29669
neaanational@gmail.com

	Quantity	Price	Total
Full Page (one photp) 5" x 8"		\$45.00	
Additional Page		\$45.00	
Additional Photo		\$5.00	
Half Page		\$20.00	
Quarter Page (no photo)		\$10.00	
		Total	\$

Breeder's Showcase Section

Email completed ad in .jpg format
or
Submit your ad copy and photos as separate files.
(.jpg for photos and .doc for ad copy)

neaanational@gmail.com
(Note Catalog Ad in subject line)

Send to:
Ken Walker
208 Grey Rd Pelzer, SC 29669
neaanational@gmail.com

	Quantity	Price	Total
Full Page (one photp) 5" x 8"		\$35.00	
		Total	\$





2025 NEAA NATIONAL SPECIALTY SHOW ALL-IN-ONE FORM

Trophy Donations - **Donate before 5/21/2025 to be listed in the Show**

We will do our best to honor a specific trophy request, but may need to move donation to another trophy, since some requests are made online and may be a duplicate request.

	<u>National</u>	<u>Regional</u>	<u>Description of Trophy</u>	<u>Donation</u>
1st Choice	<input type="checkbox"/>	<input type="checkbox"/>		\$
2nd	<input type="checkbox"/>	<input type="checkbox"/>		\$
3rd	<input type="checkbox"/>	<input type="checkbox"/>		\$
			Donation to NEAA General Trophy Fund	\$
			<i>Total</i>	\$

Trophy Dedication Information

Show Catalog

*Catalogs will not be available at the show - **Order in advance***

	Quantity	Price	Total
Pick up at Show		\$20.00 \$	
Mailed After Show with Results		\$30.00 \$	
		<i>Total</i>	\$

Luminary Memorial

	Quantity	Price	Total
First Luminary Memorial		\$25.00 \$	
Additional Luminary		\$10.00 \$	
		<i>Total</i>	\$

Awards Banquet - Thursday June 12, 2025

	Quantity	Price	Total
Banquet		\$53.00 \$	
		<i>Total</i>	\$





2025 NEAA NATIONAL SPECIALTY SHOW ALL-IN-ONE FORM

Order Summary – Payment Form

Name:

Address:

City State Zip:

- Order and Pay Online at the neaanational.com website
- Order online at the neaanational.com website and mail a check for payment
- Print and complete this form and mail with payment

Checks Payable to: NEAA

Mail to: Mary Jo Benedetti

6 Pinewood Terrace Pittsburgh, PA 15237

Order Summary

Catalog Advertising \$ _____

Breeder's Showcase \$ _____

Trophy Donations \$ _____

Show Catalog \$ _____

Luminary Memorial \$ _____

Awards Banquet \$ _____

Total Amount Due \$ _____





GRAY SUMMIT & ST. LOUIS INFORMATION



Gray Summit Missouri is located about 40 miles west of Downtown St. Louis. St. Louis is full of unique attractions. Most people are familiar with the symbolic Gateway Arch on the Mississippi River, but St. Louis has many attractions worthy of a side trip while you are in Missouri.

Union Station, a National Historic Landmark, opened to the public on Sept. 1st in 1894 and was once the biggest and busiest train terminal in the nation. Now, Union Station is a popular family entertainment complex that includes a hotel, mini-golf course, mirror maze, the St. Louis Wheel (200-foot-tall observation wheel), and a world class aquarium is scheduled to open in December 2019. Admission to the St. Louis Zoo is free and Forest Park, host to the 1904 World's Fair, is regarded as one of the most beautiful urban parks in the world.

